

Instructions for installing/updating your Prolific driver

All software and software instructions are offered "as is" and without guarantee. This software and/or instruction is for experienced users only. If you don't have the ability to load this software or to follow these instructions, or if you feel unsure of your abilities, DO NOT use this software or instruction.

First Strike Meters is in no way responsible for the use or mis-use of this software or instruction. Any repairs required because of your use or mis-use of this software or instruction will be charged at normal bench repair rates and normal replacement parts cost.

*****USE THIS SOFTWARE AT YOUR OWN RISK*****

These files may be freely distributed provided they are not modified in any way and there is no charge attached in any way or any profit derived in any way. This comment must remain attached to the files.

First Strike Meters
<http://www.FirstStrikeMeters.com>
sales@FirstStrikeMeters.com

This section will guide you on how to install the PL-2303 Windows Driver via Windows Update. You will need an Internet connection to be able to automatically download and install the drivers via Windows Update (for Windows Vista, 7, 8, and 8.1 only).

1. Check if your Internet connection is OK. Plug in PL-2303 USB to Serial cable.

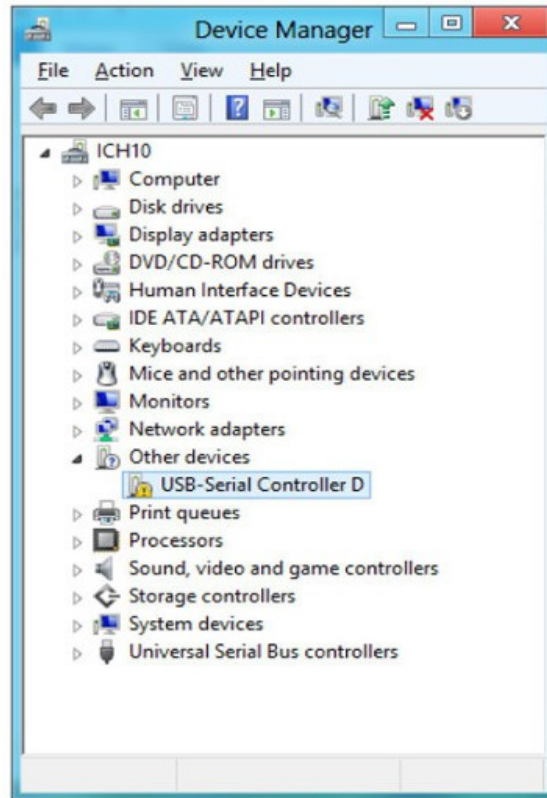

2. Windows will automatically check Windows Update if driver is available and will download and install the driver instantly.

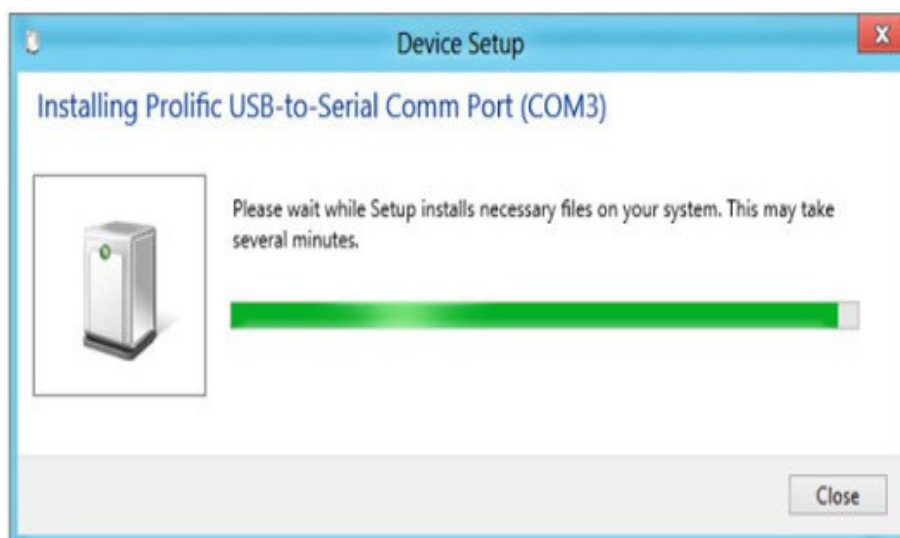

3. Windows will then prompt you that Prolific USB-to-Serial Comm Port (COMx) is installed and ready to use.

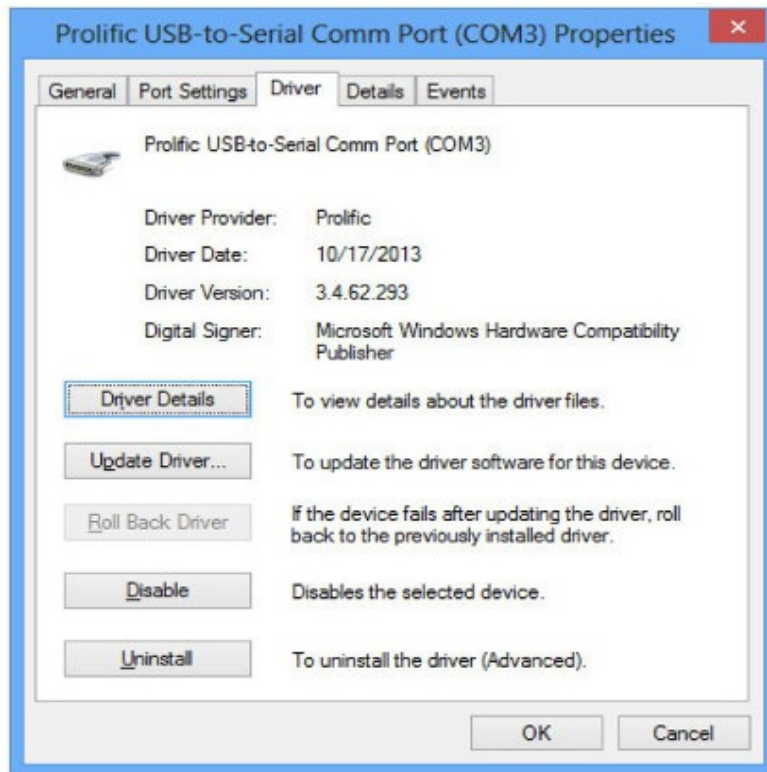
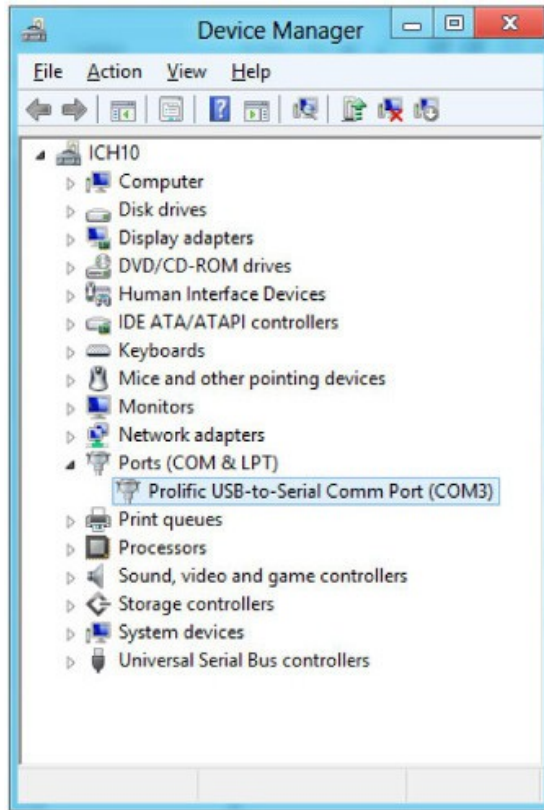

4. You can also right-click on the USB-Serial Controller device and click Update Driver.

